

# Aug. 2

## I-20 motorists to be detoured in SW Fort Worth

*Alternate routes are encouraged*

**WHERE:** Westbound Interstate 20 at State Highway 183/Southwest Boulevard  
Bryant Irvin Road over I-20

**WHEN:** Tuesday, Aug. 2, 8 p.m. to 5 a.m., weather permitting

**WHAT:** Westbound I-20 will be detoured at the I-20/SH 183 (Southwest Boulevard) split for bridge construction. Westbound motorists will be detoured to SH 183/Southwest Boulevard split to the frontage road, left across Insurance Lane to the I-20 westbound frontage road and then to the Bryant Irvin Road entrance ramp. Police will be posted at the intersections to facilitate the flow of westbound traffic. Alternate routes for westbound I-20 through traffic are Interstate 30 or North Loop 820.

The Bryant Irvin Road bridge over I-20 will also be closed during construction to aid the detour. For eastbound motorists on I-20, the left lane will be closed, with two lanes still available for thru traffic.

The \$117 million access improvement project at I-20/SH 183 is in preparation for the future SH 121/Chisholm Trail Parkway. The project will construct several new bridges, access ramps and new SH 121/Chisholm Trail Parkway frontage roads as well as lowering and rebuilding the SH 183 main lanes. Completion is scheduled for spring 2013.

Detour Map: [attached page 2 or visit](#)

[http://ftp.dot.state.tx.us/pub/txdot-info/ftw/maps/i20\\_detour\\_080211.pdf](http://ftp.dot.state.tx.us/pub/txdot-info/ftw/maps/i20_detour_080211.pdf)

# CHISHOLM TRAIL PARKWAY WB I-20/BRYANT IRVIN ROAD CLOSURE AND DETOUR MAP



**LEGEND**

- Open Roadway
- Closed
- Detour Route

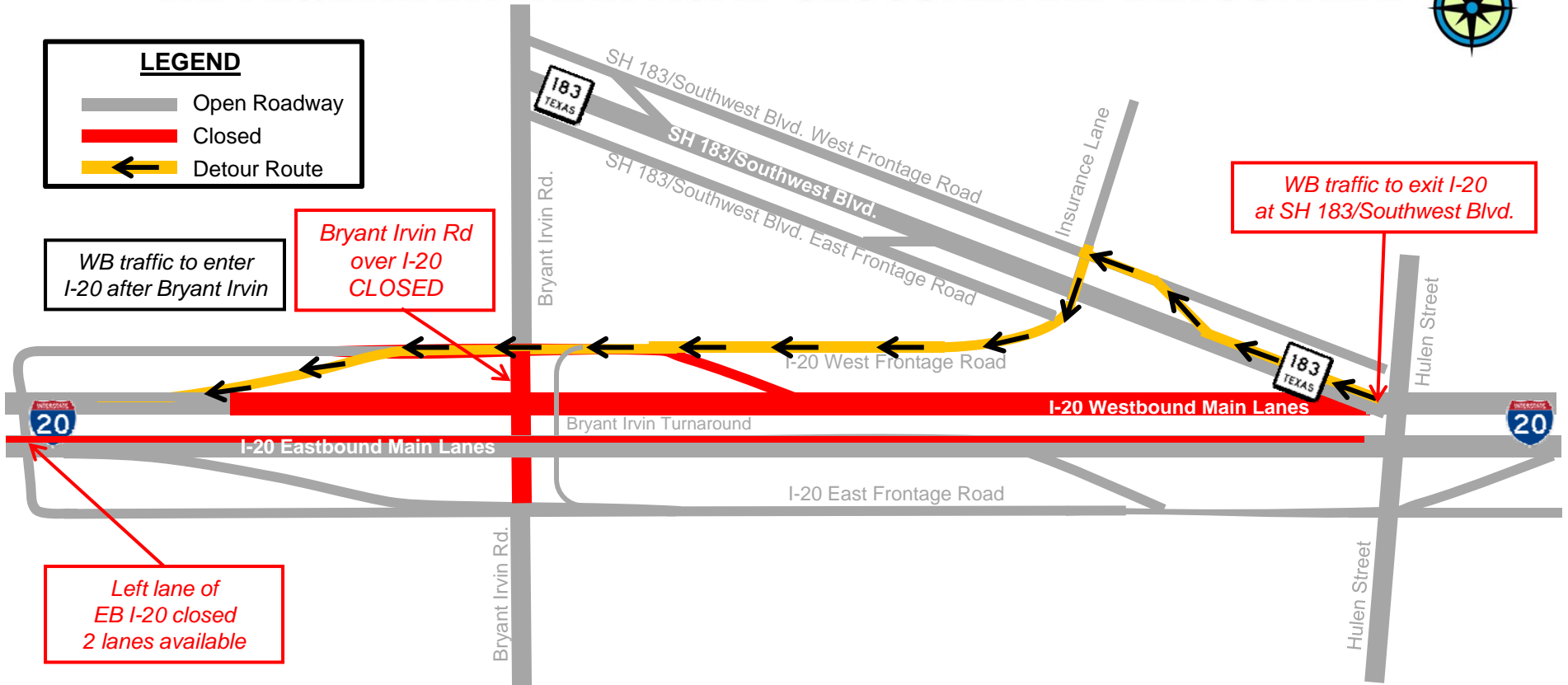

**WHERE:** Interstate 20 (I-20) westbound at SH 183 (Southwest Boulevard)

**WHEN:** Tuesday, August 2, 8 p.m. to 5 a.m., weather permitting

**WHAT:** The I-20 westbound main lanes will be closed Tuesday night at SH 183/Southwest Boulevard to place the beams for the new SH121-Chisholm Trail Parkway frontage roads. To facilitate the detour of traffic, the Bryant Irvin Road bridge will be closed to thru traffic over I-20. Westbound motorists will exit at SH 183/Southwest Boulevard and follow the detour route and enter I-20 after Bryant Irvin Road. The left lane of eastbound I-20 will also be closed with two lanes still available for thru traffic.

